

FRONT ELEVATION

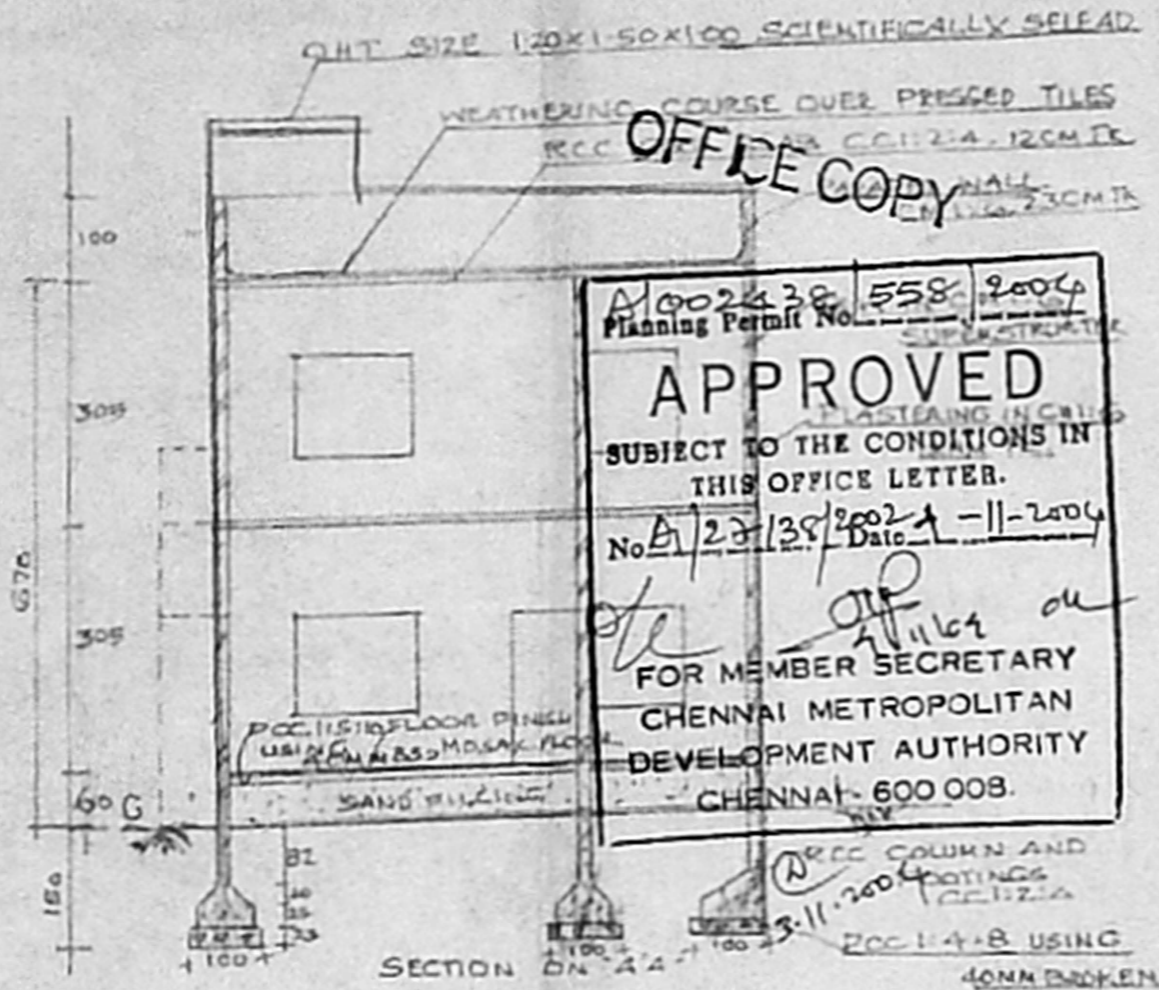

SECTION ON A-A

OFFICE COPY

Planning Permit No. **A/002438/558/2004**

APPROVED

SUBJECT TO THE CONDITIONS IN THIS OFFICE LETTER.

No. **A/27/38/2002** Date **1-11-2004**

FOR MEMBER SECRETARY
CHENNAI METROPOLITAN
DEVELOPMENT AUTHORITY
CHENNAI - 600 008.

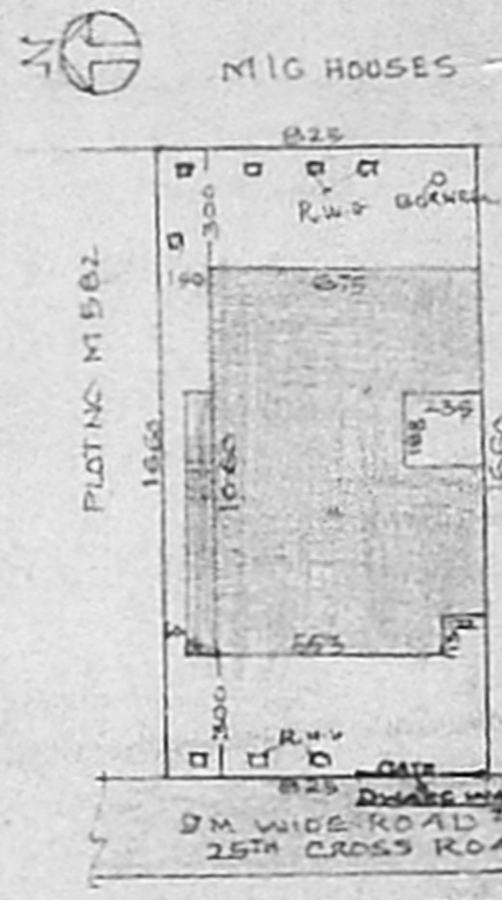

SITE PLAN SCALE 1:200

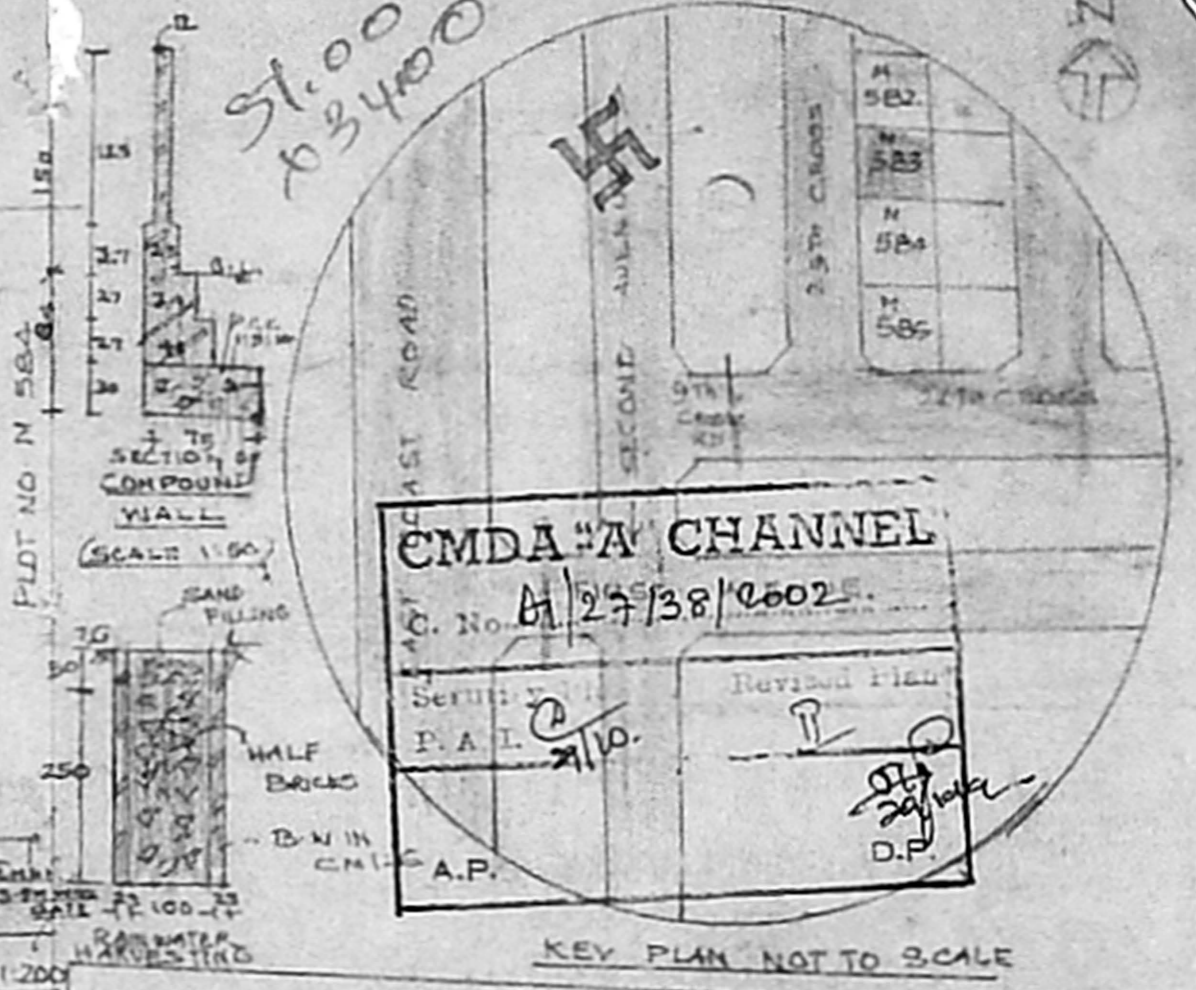

KEY PLAN NOT TO SCALE

CMDA 'A' CHANNEL

C. No. **A/27/38/2002**

Serially P.A.L. **2110**

Revised File

A.P. **D.P.**

PLAN SHOWING THE PROPOSED ADDITIONS AND ALTERATIONS TO THE EXISTING RESIDENTIAL BUILDING IN PLOT NO M 583, 25TH CROSS ROAD THIRUVANMIYUR (THIRUVALUVAR NAGAR) S.NO. 213 (PART) CHENNAI 600 041 CORPORATION OF CHENNAI ZONE 10, DIVISION 155

ALL DIMENSIONS ARE CENTIMETERS SCALE 1:100

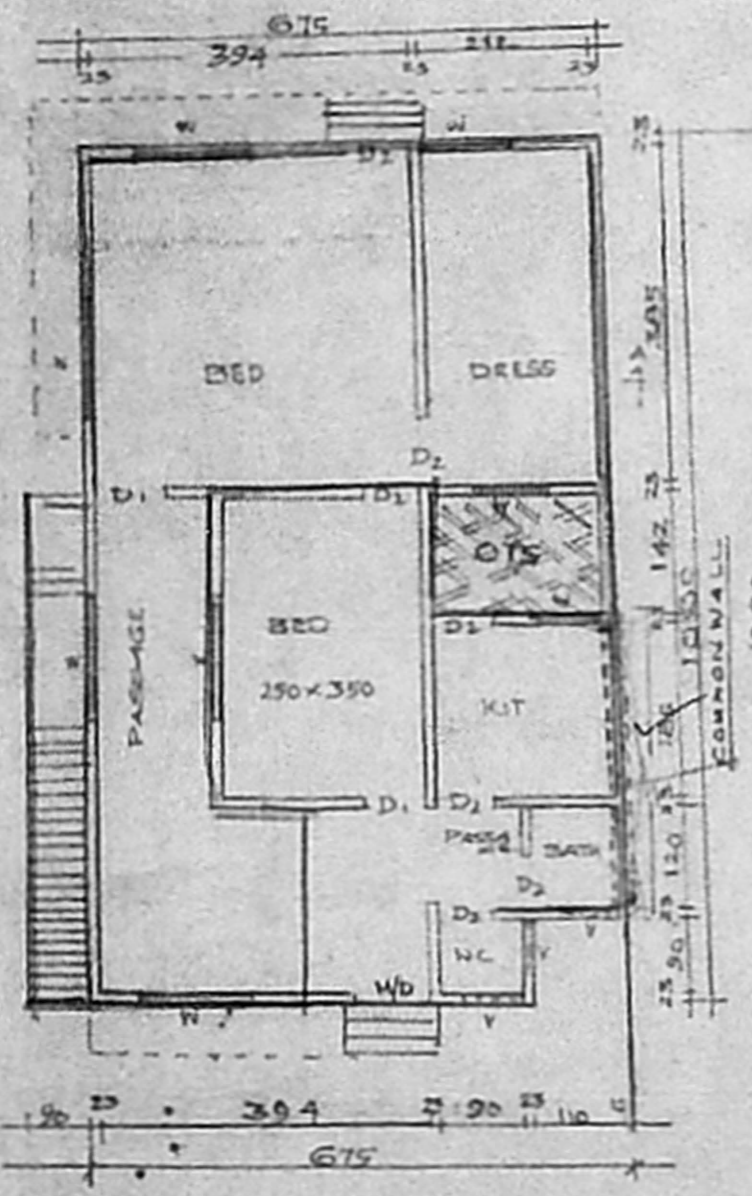

GROUND FLOOR PLAN

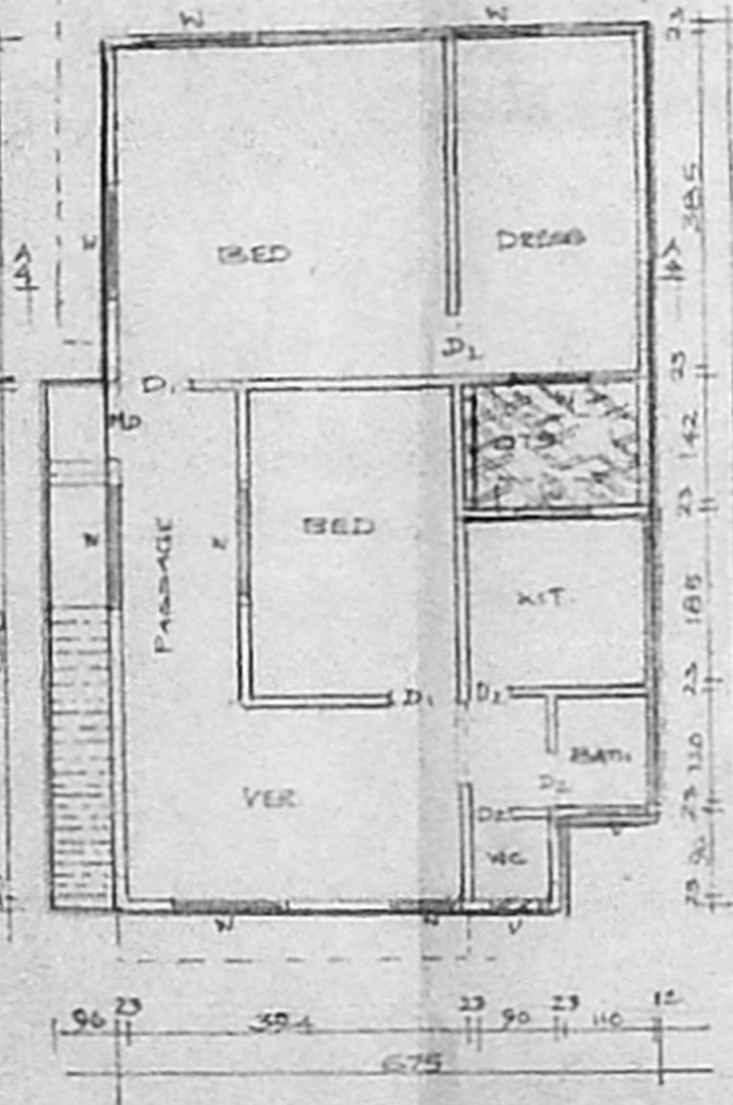

FIRST FLOOR PLAN

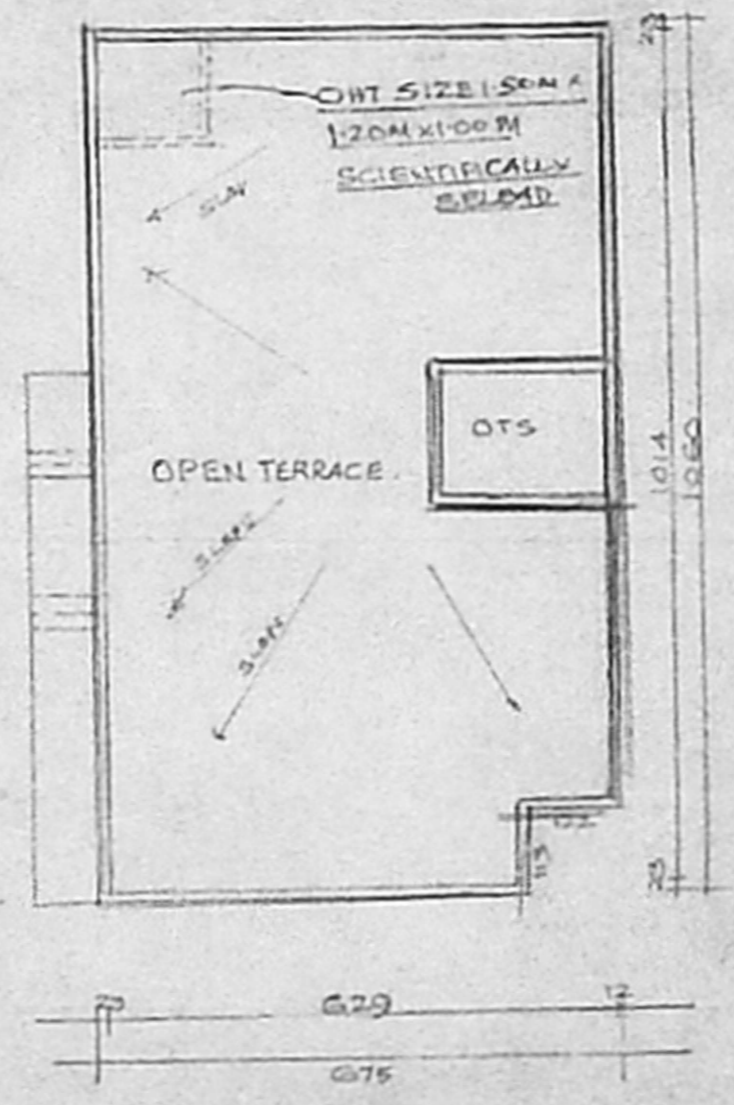

OPEN TERRACE

SCHEDULE OF JOINERY

ITEM	TYPE	SIZE
DOOR	MD	100 x 210
DOOR	D1	90 x 210
DOOR	D2	75 x 210
WINDOW	W1	137 x 120
WINDOW	W2	120 x 120
WINDOW	W3	90 x 120
WINDOW	W4	90 x 105
VENTILATOR	V	90 x 45

AREA DETAILS SQM

PLOT AREA	1330.95
PROPOSED	
GROUND FLOOR	40.00
FIRST FLOOR	65.75
EXISTING BUILDING	25.15
PLOT COVERAGE	48.01%
F.S.I.	0.96

COLOUR INDEX

PROPOSED	[Symbol]
EXISTING	[Symbol]
BOUNDARY	[Symbol]
ROAD	[Symbol]

S. Sundaram

S. SUNDARAM, I.C.E.,
Licensed Surveyor Class-II No 27/2004-2005
Corporation of Chennai and
Consulting Engineer.

PLOT NO. 4, THIRUVEEVA ANDA NAGAR
KAVANGARAI, P. ZHAR (P.O.)
CHENNAI - 600 066

OWNER